

Southampton to London Pipeline Project

Deadline 7

Land Plans (2 of 4)

Application Document: 2.1

Planning Inspectorate Reference Number: EN070005

APFP Regulation No. 5(2)(i)

Revision No. 4.0

April 2020





Contents

Land Plan - Key Plan Sheet 1 of 2 Boorley Green to Alton

Land Plan - Key Plan Sheet 2 of 2 Alton to West London Terminal

Land Plan Sheet 1

Land Plan Sheet 2

Land Plan Sheet 3

Land Plan Sheet 4

Land Plan Sheet 5

Land Plan Sheet 6

Land Plan Sheet 7

Land Plan Sheet 8

Land Plan Sheet 9

Land Plan Sheet 10

Land Plan Sheet 11

Land Plan Sheet 12

Land Plan Sheet 13

Land Plan Sheet 14

Land Plan Sheet 15

Land Plan Sheet 16

Land Plan Sheet 17

Land Plan Sheet 18

Land Plan Sheet 19

Land Plan Sheet 20

Land Plan Sheet 21

Land Plan Sheet 22

Land Plan Sheet 23

Land Plan Sheet 24

Land Plan Sheet 25

Land Plan Sheet 26

Land Plan Sheet 27

Land Plan Sheet 28

Land Plan Sheet 29

Land Plan Sheet 30

Land Plan Sheet 31

Land Plan Sheet 32

Land Plan Sheet 33



Land Plan Sheet 34

Land Plan Sheet 35

Land Plan Sheet 36

Land Plan Sheet 37

Land Plan Sheet 38

Land Plan Sheet 39

Land Plan Sheet 40

Land Plan Sheet 41

Land Plan Sheet 42

Land Plan Sheet 43

Land Plan Sheet 44

Land Plan Sheet 45

Land Plan Sheet 46

Land Plan Sheet 47

Land Plan Sheet 48

Land Plan Sheet 49

Land Plan Sheet 50

Land Plan Sheet 51

Land Plan Sheet 52

Land Plan Sheet 53

Land Plan Sheet 54

Land Plan Sheet 55

Land Plan Sheet 56

Land Plan Sheet 57

Land Plan Sheet 58

Land Plan Sheet 59

Land Plan Sheet 101

Land Plan Sheet 102

Land Plan Sheet 103

Land Plan Sheet 104

Land Plan Sheet 105

Land Plan Sheet 106

Land Plan Sheet 107

Land Plan Sheet 108

Land Plan Sheet 109

Land Plan Sheet 110

Land Plan Sheet 111



Land Plan Sheet 112

Land Plan Sheet 113

Land Plan Sheet 114

Land Plan Sheet 115

Land Plan Sheet 116

Land Plan Sheet 117

Land Plan Sheet 118

Land Plan Sheet 119

Land Plan Sheet 120

Land Plan Sheet 121

Land Plan Sheet 122

Land Plan Sheet 123

Land Plan Sheet 124

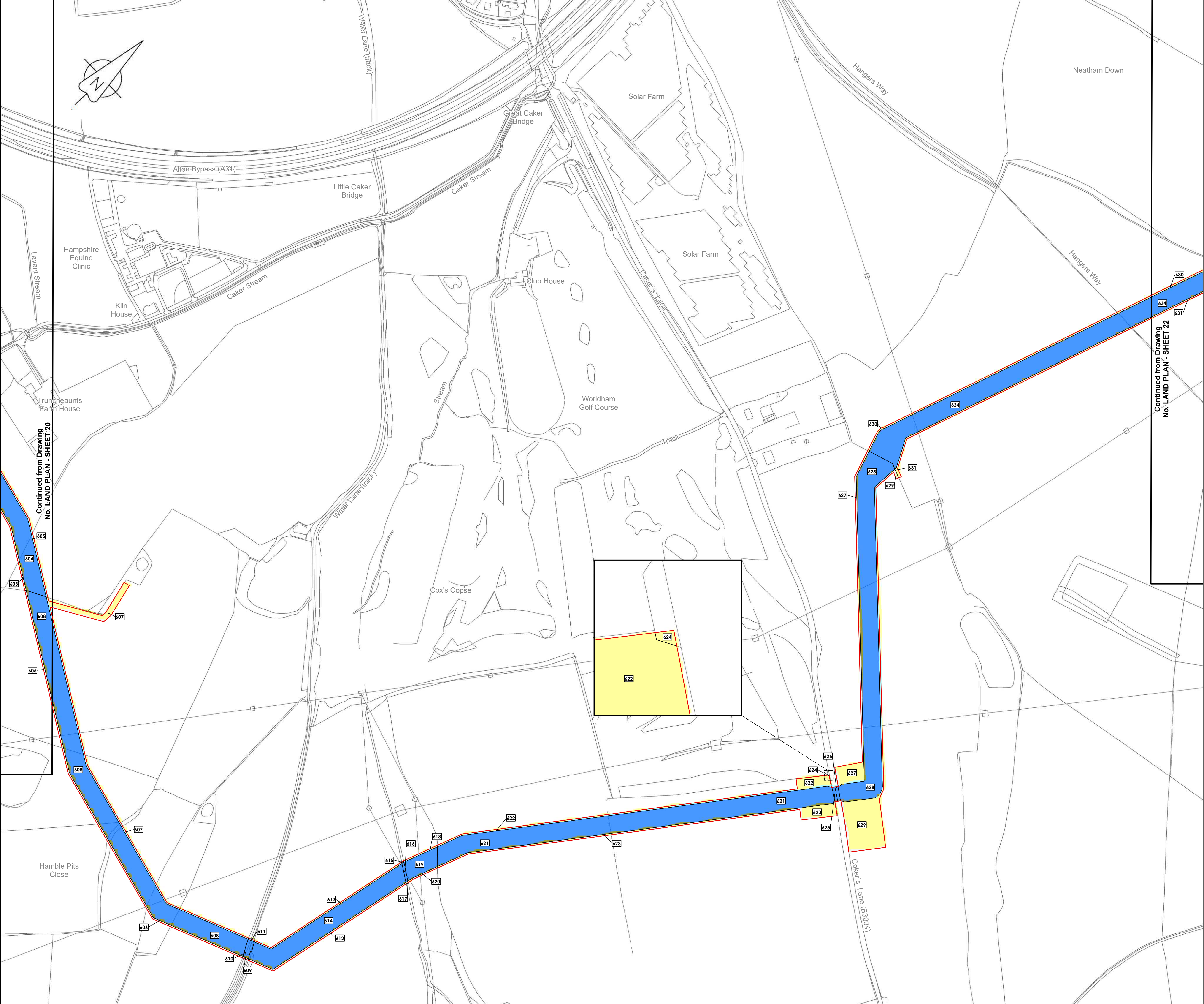

LOCATION PLAN
SCALE 1:500,000

- Legend**
- Order Limits
 - Land subject to compulsory acquisition of all estates and interests as further described in para 5(a) of the Book of Reference
 - Land subject to the compulsory acquisition of permanent rights for the pipeline and associated works as further described in para 5(b) of the Book of Reference
 - Land subject to compulsory acquisition of permanent rights of access and parking as further described in para 5(c) of the Book of Reference
 - Land subject to temporary possession for construction, mitigation, access, etc as further described in para 5(d) of the Book of Reference
 - Book of Reference plot label

© Crown copyright and database rights 2019
Ordnance Survey License Number AL100005237



THIS DRAWING IS PROTECTED BY COPYRIGHT. IT MAY NOT BE REPRODUCED IN ANY FORM OR BY ANY MEANS FOR ANY PURPOSE WITHOUT WRITTEN PERMISSION OF FISHER GERMAN LLP CHARTERED SURVEYORS

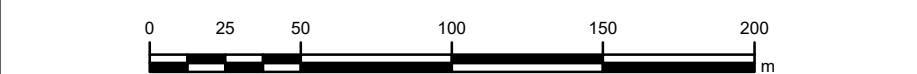

C07	27-03-20	DCO Deadline 7 Submission	EP	RW	IL	AW
C06	05-03-20	Updated in respect of changes discussed at ISH4	EP	RW	IL	AW
Rev	Rev. Date	Purpose of revision	Drawn	Check	Rev'd	Appr'd

FISHER GERMAN

The Estates Office, Norman Court
Ashby de la Zouch, Leicestershire, LE65 2UZ
0845 437 0383
slpproject@fishergerman.co.uk

Client
Esso Petroleum Company, Limited
Ermyn House,
Ermyn Way,
Leatherhead,
Surrey,
KT22 8UX

Project
Esso | Southampton to London Pipeline Project

Drawing title
**LAND PLAN
SHEET 21
REGULATION 5(2)(i)**

APPLICATION NUMBER: EN070005

Drawing status - FINAL FOR ISSUE	Rev
Scale 1:2,500 @A1	C07
FG No. SLP-2019-03-MT-BOR	
Client No. 105124-001	

Drawing Number
LAND PLAN - SHEET 21



LOCATION PLAN
SCALE 1:500,000

- Legend**
- Order Limits
 - Land subject to compulsory acquisition of all estates and interests as further described in para 5(a) of the Book of Reference
 - Land subject to the compulsory acquisition of permanent rights for the pipeline and associated works as further described in para 5(b) of the Book of Reference
 - Land subject to compulsory acquisition of permanent rights of access and parking as further described in para 5(c) of the Book of Reference
 - Land subject to temporary possession for construction, mitigation, access, etc as further described in para 5(d) of the Book of Reference
 - 1474 Book of Reference plot label

© Crown copyright and database rights 2019
Ordnance Survey License Number AL100005237



THIS DRAWING IS PROTECTED BY COPYRIGHT. IT MAY NOT BE REPRODUCED IN ANY FORM OR BY ANY MEANS FOR ANY PURPOSE WITHOUT WRITTEN PERMISSION OF FISHER GERMAN LLP CHARTERED SURVEYORS

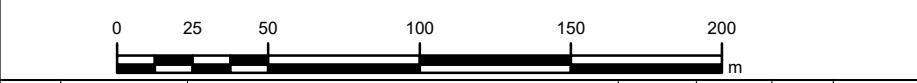

C07	27-03-20	DCO Deadline 7 Submission	KB	EP	IL	AW
C06	05-03-20	Updated in respect of changes discussed at ISH4	KB	EP	IL	AW
Rev	Rev. Date	Purpose of revision	Drawn	Check	Rev'd	Appr'd

The Estates Office, Norman Court
Ashby de la Zouch, Leicestershire, LE65 2UZ
0845 437 0383
slpproject@fishergerman.co.uk

Client
Esso Petroleum Company, Limited
Errmy House,
Errmy Way,
Leatherhead,
Surrey,
KT22 8UX

Project
 Southampton to London Pipeline Project

Drawing title
**LAND PLAN
SHEET 22
REGULATION 5(2)(i)**

APPLICATION NUMBER: EN070005

Drawing status - FINAL FOR ISSUE	Rev
Scale 1:2,500 @A1	C07
FG No. SLP-2019-03-MT-BOR	
Client No. 105124-001	

Drawing Number
LAND PLAN - SHEET 22

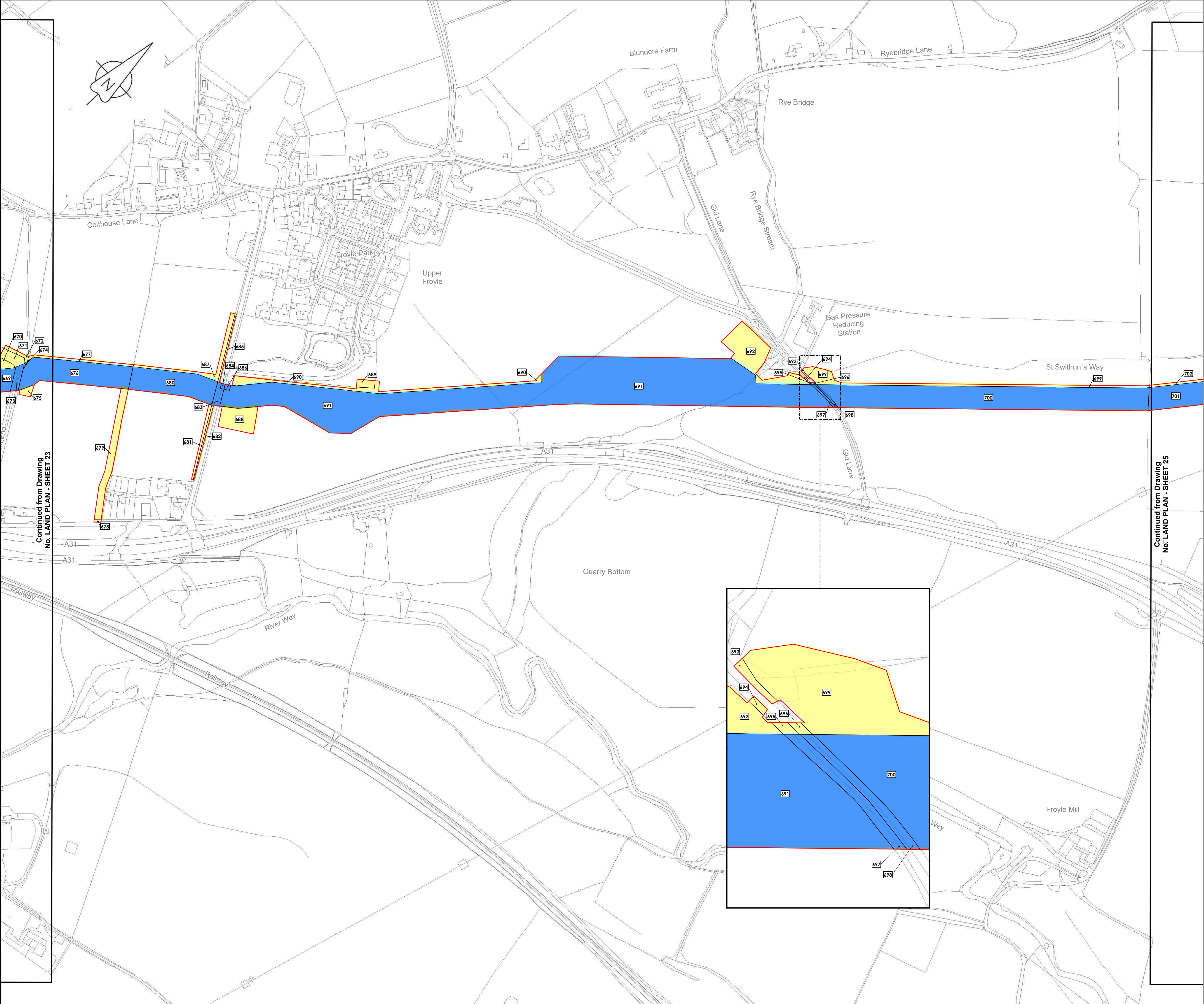

LOCATION PLAN
SCALE 1:500,000

Legend

- Order Limits
- Land subject to compulsory acquisition of all estates and interests as further described in para 5(a) of the Book of Reference
- Land subject to the compulsory acquisition of permanent rights for the pipeline and associated works as further described in para 5(b) of the Book of Reference
- Land subject to compulsory acquisition of permanent rights of access and parking as further described in para 5(c) of the Book of Reference
- Land subject to temporary possession for construction, mitigation, access, etc as further described in para 5(d) of the Book of Reference
- Book of Reference plot label

© Crown copyright and database rights 2019
Ordnance Survey License Number AL100005237



THIS DRAWING IS PROTECTED BY COPYRIGHT. IT MAY NOT BE REPRODUCED IN ANY FORM OR BY ANY MEANS FOR ANY PURPOSE WITHOUT WRITTEN PERMISSION OF FISHER GERMAN LLP CHARTERED SURVEYORS

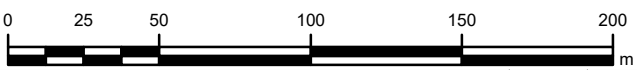

C07	27-03-20	DCO Deadline 7 Submission	EP	RW	IL	AW
C06	05-03-20	Updated in respect of changes discussed at IS14	EP	RW	IL	AW
Rev	Rev. Date	Purpose of revision	Drawn	Check	Rev'd	Appr'd



The Estates Office, Norman Court
Ashby de la Zouch, Leicestershire, LE65 2UZ
0845 437 0383
slpproject@fishergerman.co.uk

Client
Esso Petroleum Company, Limited
Ermyn House,
Ermyn Way,
Leatherhead,
Surrey.
KT22 8UX

Project
 Southampton to London Pipeline Project

Drawing title
**LAND PLAN
SHEET 24
REGULATION 5(2)(i)**

APPLICATION NUMBER: EN070005

Drawing status - FINAL FOR ISSUE	Rev
Scale 1:2,500 @A1	C07
FG No. SLP-2019-03-MT-BOR	
Client No. 105124-001	
Drawing Number LAND PLAN - SHEET 24	



LOCATION PLAN
SCALE 1:500,000

- Legend**
- Order Limits
 - Land subject to compulsory acquisition of all estates and interests as further described in para 5(a) of the Book of Reference
 - Land subject to the compulsory acquisition of permanent rights for the pipeline and associated works as further described in para 5(b) of the Book of Reference
 - Land subject to compulsory acquisition of permanent rights of access and parking as further described in para 5(c) of the Book of Reference
 - Land subject to temporary possession for construction, mitigation, access, etc as further described in para 5(d) of the Book of Reference
 - Book of Reference plot label

© Crown copyright and database rights 2019
Ordnance Survey License Number AL100005237



THIS DRAWING IS PROTECTED BY COPYRIGHT. IT MAY NOT BE REPRODUCED IN ANY FORM OR BY ANY MEANS FOR ANY PURPOSE WITHOUT WRITTEN PERMISSION OF FISHER GERMAN LLP CHARTERED SURVEYORS

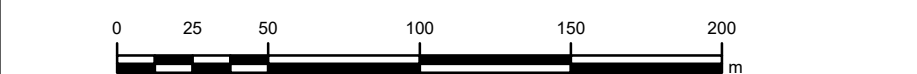

C07	27-03-20	DCO Deadline 7 Submission	MT	RW	IL	AW
C06	05-03-20	Updated in respect of changes discussed at IS144	MT	RW	IL	AW
Rev	Rev. Date	Purpose of revision	Drawn	Check	Rev'd	Appr'd

FISHER GERMAN

The Estates Office, Norman Court
Ashby de la Zouch, Leicestershire, LE65 2UZ
0845 437 0383
slproject@fishergerman.co.uk

Client
Esso Petroleum Company, Limited
Ermyn House,
Ermyn Way,
Leatherhead,
Surrey.
KT22 8UX

Project
Esso | Southampton to London Pipeline Project

Drawing title
**LAND PLAN
SHEET 25
REGULATION 5(2)(i)**

APPLICATION NUMBER: EN070005

Drawing status - FINAL FOR ISSUE	Rev
Scale 1:2,500 @A1	C07
FG No. SLP-2019-03-MT-BOR	
Client No. 105124-001	

Drawing Number
LAND PLAN - SHEET 25



LOCATION PLAN
SCALE 1:500,000

Legend

- Order Limits
- Land subject to compulsory acquisition of all estates and interests as further described in para 5(a) of the Book of Reference
- Land subject to the compulsory acquisition of permanent rights for the pipeline and associated works as further described in para 5(b) of the Book of Reference
- Land subject to compulsory acquisition of permanent rights of access and parking as further described in para 5(c) of the Book of Reference
- Land subject to temporary possession for construction, mitigation, access, etc as further described in para 5(d) of the Book of Reference
- Book of Reference plot label

© Crown copyright and database rights 2019
Ordnance Survey License Number AL100005237



THIS DRAWING IS PROTECTED BY COPYRIGHT. IT MAY NOT BE REPRODUCED
IN ANY FORM OR BY ANY MEANS FOR ANY PURPOSE WITHOUT WRITTEN
PERMISSION OF FISHER GERMAN LLP CHARTERED SURVEYORS

0 25 50 100 150 200					
C07	27-03-20	DCO Deadline 7 Submission	EP	MT	IL AW
C06	05-03-20	Updated in respect of changes discussed at ISH4	EP	MT	IL AW
Rev	Rev. Date	Purpose of revision	Drawn	Check	Rev'd Appr'd



The Estates Office, Norman Court
Ashby de la Zouch, Leicestershire, LE65 2UZ
0845 437 0383
slpproject@fishergerman.co.uk

Client
Esso Petroleum Company, Limited
Errmyn House,
Errmyn Way,
Leatherhead,
Surrey,
KT22 8UX

Project
 Southampton to London
Pipeline Project

Drawing title
**LAND PLAN
SHEET 26
REGULATION 5(2)(i)**

APPLICATION NUMBER: EN070005

Drawing status - FINAL FOR ISSUE			Rev
Scale 1:2,500 @A1			C07
FG No. SLP-2019-03-MT-BOR			
Client No. 105124-001			

Drawing Number
LAND PLAN - SHEET 26

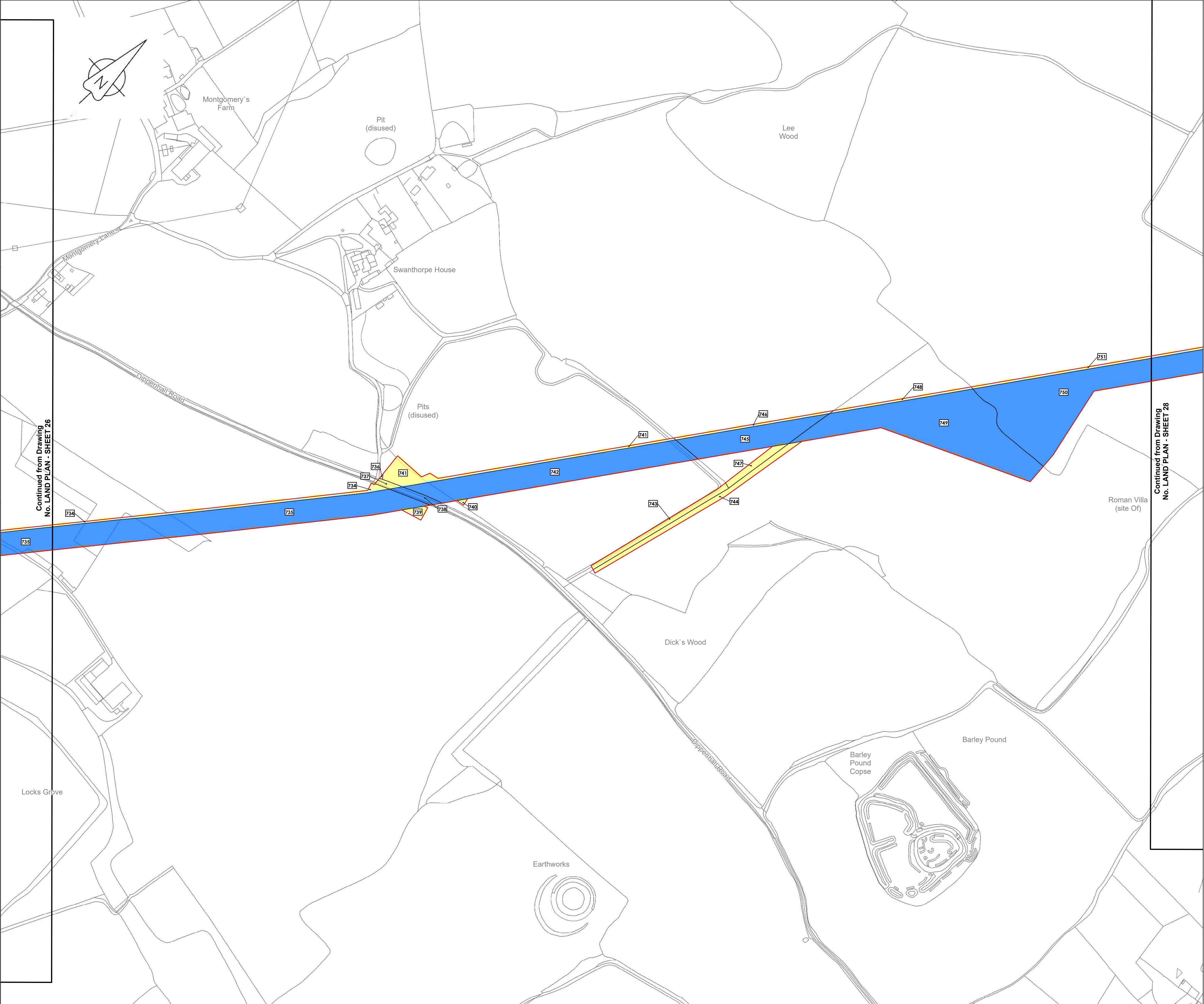

LOCATION PLAN
SCALE 1:500,000

- Legend**
- Order Limits
 - Land subject to compulsory acquisition of all estates and interests as further described in para 5(a) of the Book of Reference
 - Land subject to the compulsory acquisition of permanent rights for the pipeline and associated works as further described in para 5(b) of the Book of Reference
 - Land subject to compulsory acquisition of permanent rights of access and parking as further described in para 5(c) of the Book of Reference
 - Land subject to temporary possession for construction, mitigation, access, etc as further described in para 5(d) of the Book of Reference
 - Book of Reference plot label

© Crown copyright and database rights 2019
Ordnance Survey License Number AL100005237



THIS DRAWING IS PROTECTED BY COPYRIGHT. IT MAY NOT BE REPRODUCED IN ANY FORM OR BY ANY MEANS FOR ANY PURPOSE WITHOUT WRITTEN PERMISSION OF FISHER GERMAN LLP CHARTERED SURVEYORS

0 25 50 100 150 200						
C07	27-03-20	DCO Deadline 7 Submission	EP	RW	IL	AW
C06	05-03-20	Updated in respect of changes discussed at ISH4	EP	RW	IL	AW
Rev	Rev. Date	Purpose of revision	Drawn	Check	Rev'd	Appr'd



FISHER GERMAN

The Estates Office, Norman Court
Ashby de la Zouch, Leicestershire, LE65 2UZ
0845 437 0383
slpproject@fishergerman.co.uk

Client

Esso Petroleum Company, Limited
Ermyn House,
Ermyn Way,
Leatherhead,
Surrey,
KT22 8UX

Project



Southampton to London
Pipeline Project

Drawing title

**LAND PLAN
SHEET 27
REGULATION 5(2)(i)**

APPLICATION NUMBER: EN070005

APPLICATION NUMBER: EN070005		
Drawing status - FINAL FOR ISSUE		Rev C07
Scale 1:2,500 @A1		
FG No. SLP-2019-03-MT-BOR		
Client No. 105124-001		

Drawing Number

LAND PLAN - SHEET 27

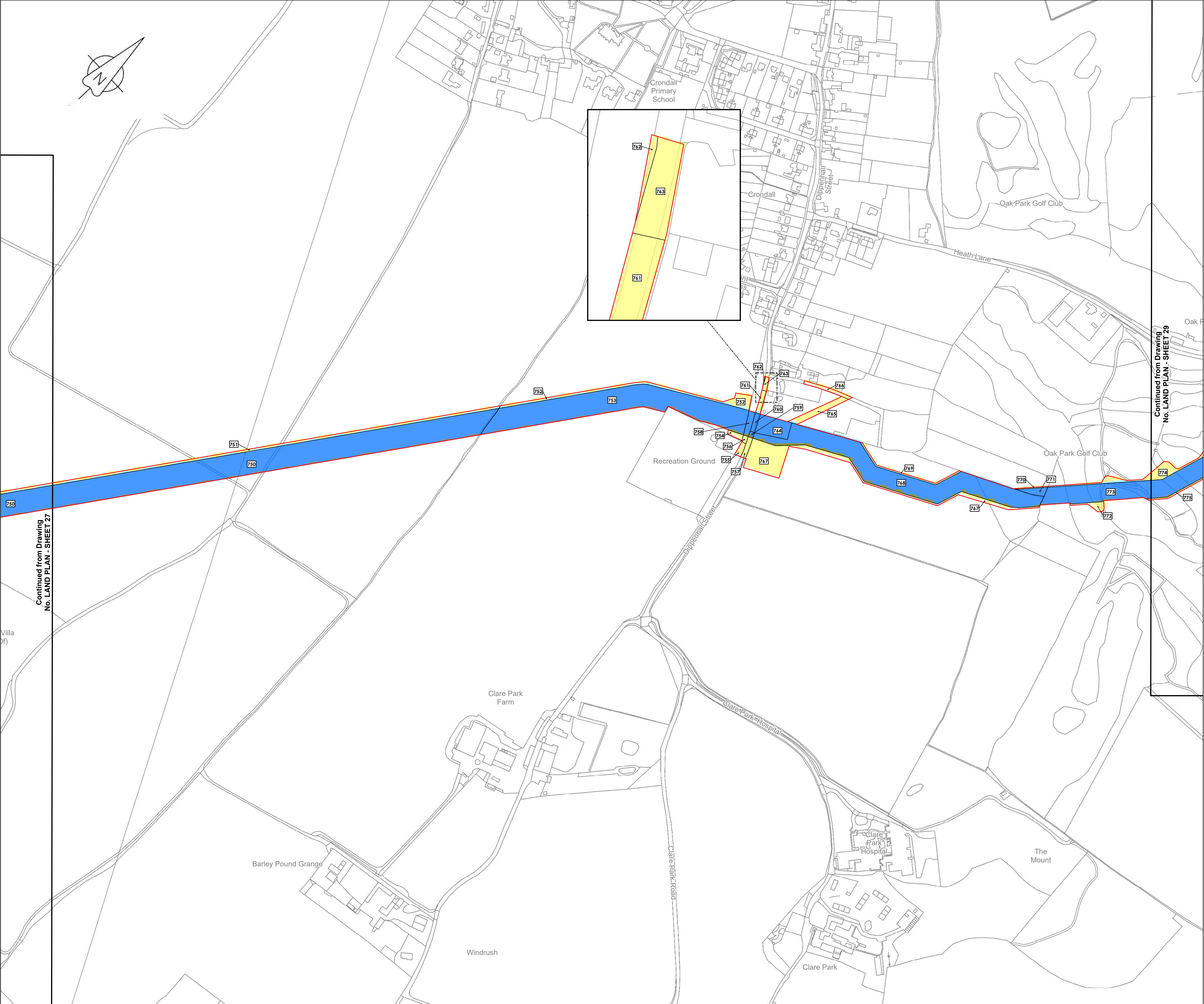

LOCATION PLAN
SCALE 1:500,000

- Legend**
- Order Limits
 - Land subject to compulsory acquisition of all estates and interests as further described in para 5(a) of the Book of Reference
 - Land subject to the compulsory acquisition of permanent rights for the pipeline and associated works as further described in para 5(b) of the Book of Reference
 - Land subject to compulsory acquisition of permanent rights of access and parking as further described in para 5(c) of the Book of Reference
 - Land subject to temporary possession for construction, mitigation, access, etc as further described in para 5(d) of the Book of Reference
 - Book of Reference plot label

© Crown copyright and database rights 2019
Ordnance Survey License Number AL100005237

Data

THIS DRAWING IS PROTECTED BY COPYRIGHT. IT MAY NOT BE REPRODUCED IN ANY FORM OR BY ANY MEANS FOR ANY PURPOSE WITHOUT WRITTEN PERMISSION OF FISHER GERMAN LLP CHARTERED SURVEYORS

0 25 50 100 150 200 m			
C07	27-03-20	DCO Deadline 7 Submission	EP RW IL AW
C06	05-03-20	Updated in respect of changes discussed at ISH4	EP RW IL AW
Rev	Rev. Date	Purpose of revision	Drawn Check Rev'd Appr'd

The Estates Office, Norman Court
Ashby de la Zouch, Leicestershire, LE65 2UZ
0845 437 0383
slproject@fishergerman.co.uk

Client

Esso Petroleum Company, Limited
Errmyn House,
Errmyn Way,
Leatherhead,
Surrey,
KT22 8UX

Project

Southampton to London Pipeline Project

Drawing title		
LAND PLAN SHEET 28 REGULATION 5(2)(i)		
APPLICATION NUMBER: EN070005		
Drawing status - FINAL FOR ISSUE	Rev	C07
Scale 1:2,500 @A1		
FG No. SLP-2019-03-MT-BOR		
Client No. 105124-001		
Drawing Number		
LAND PLAN - SHEET 28		

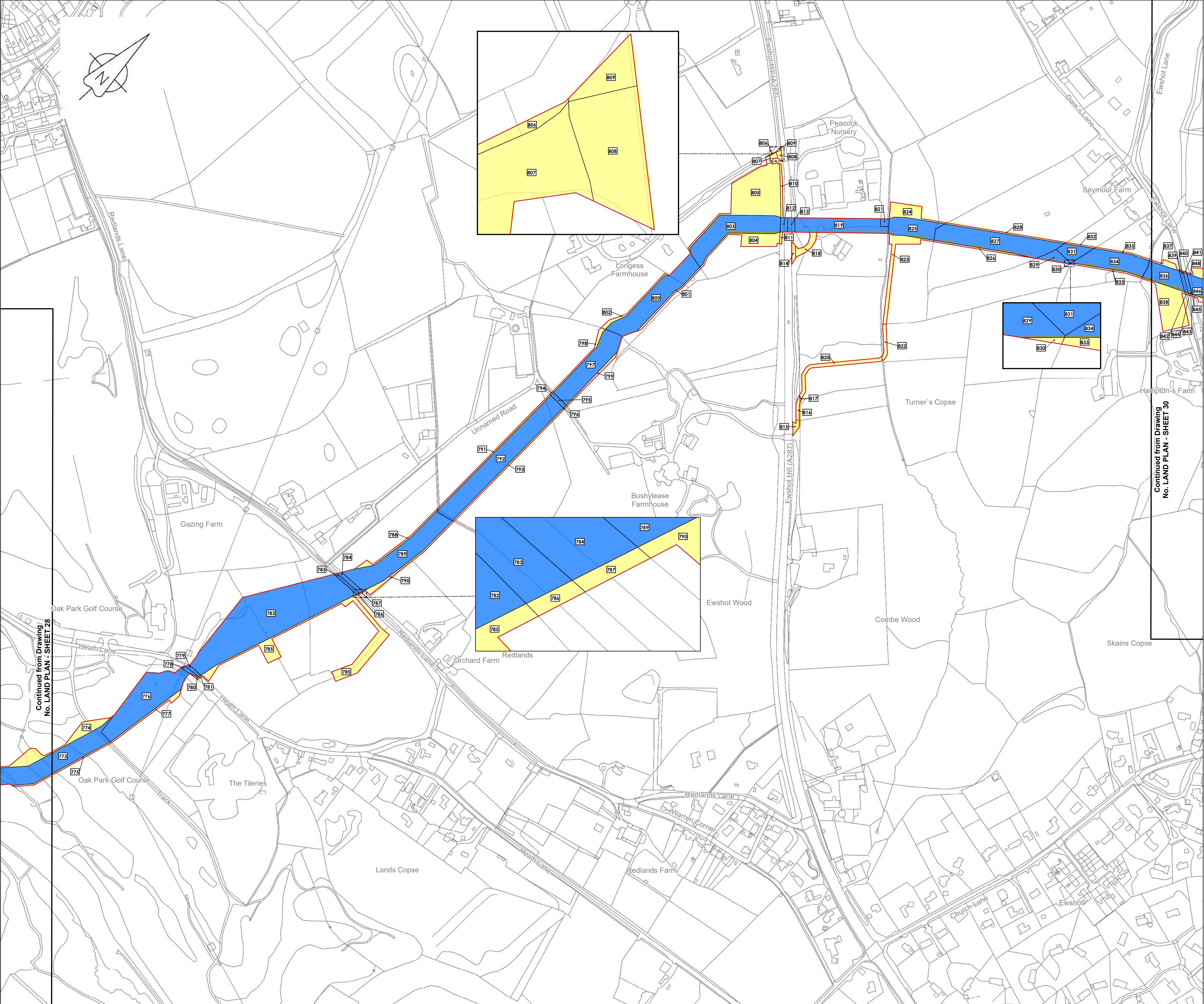

LOCATION PLAN
SCALE 1:500,000

- Legend**
- Order Limits
 - Land subject to compulsory acquisition of all estates and interests as further described in para 5(a) of the Book of Reference
 - Land subject to the compulsory acquisition of permanent rights for the pipeline and associated works as further described in para 5(b) of the Book of Reference
 - Land subject to compulsory acquisition of permanent rights of access and parking as further described in para 5(c) of the Book of Reference
 - Land subject to temporary possession for construction, mitigation, access, etc as further described in para 5(d) of the Book of Reference
 - Book of Reference plot label

© Crown copyright and database rights 2019
Ordnance Survey License Number AL100005237



THIS DRAWING IS PROTECTED BY COPYRIGHT. IT MAY NOT BE REPRODUCED
IN ANY FORM OR BY ANY MEANS FOR ANY PURPOSE WITHOUT WRITTEN
PERMISSION OF FISHER GERMAN LLP CHARTERED SURVEYORS



C07	27-03-20	DCO Deadline 7 Submission	EP	RW	IL	AW
C06	05-03-20	Updated in respect of changes discussed at IS144	EP	RW	IL	AW
Rev	Rev. Date	Purpose of revision	Drawn	Check	Rev'd	Appr'd

FISHER GERMAN

The Estates Office, Norman Court
Ashby de la Zouch, Leicestershire, LE65 2UZ
0845 437 0383
slpproject@fishergerman.co.uk

Client
Esso Petroleum Company, Limited
Ermyn House,
Ermyn Way,
Leatherhead,
Surrey,
KT22 8UX

Project
Esso Southampton to London Pipeline Project

Drawing title
**LAND PLAN
SHEET 29
REGULATION 5(2)(i)**

Drawing status - FINAL FOR ISSUE	Rev
Scale 1:2,500 @A1	C07
FG No. SLP-2019-03-MT-BOR	
Client No. 105124-001	

Drawing Number
LAND PLAN - SHEET 29

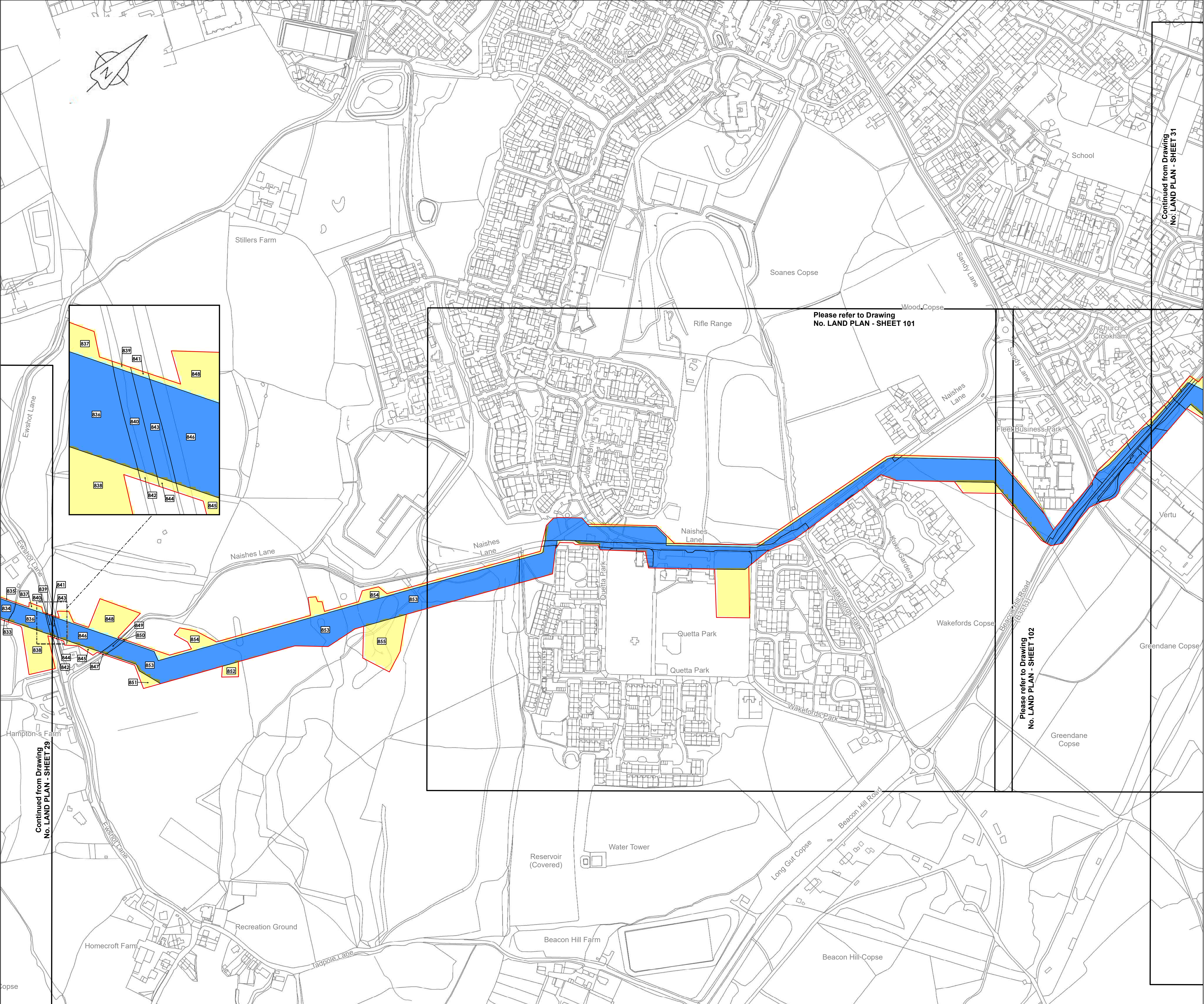

LOCATION PLAN
SCALE 1:500,000

- Legend**
- Order Limits
 - Land subject to compulsory acquisition of all estates and interests as further described in para 5(a) of the Book of Reference
 - Land subject to the compulsory acquisition of permanent rights for the pipeline and associated works as further described in para 5(b) of the Book of Reference
 - Land subject to compulsory acquisition of permanent rights of access and parking as further described in para 5(c) of the Book of Reference
 - Land subject to temporary possession for construction, mitigation, access, etc as further described in para 5(d) of the Book of Reference
 - Book of Reference plot label

© Crown copyright and database rights 2019
Ordnance Survey License Number AL100005237



THIS DRAWING IS PROTECTED BY COPYRIGHT. IT MAY NOT BE REPRODUCED
IN ANY FORM OR BY ANY MEANS FOR ANY PURPOSE WITHOUT WRITTEN
PERMISSION OF FISHER GERMAN LLP CHARTERED SURVEYORS

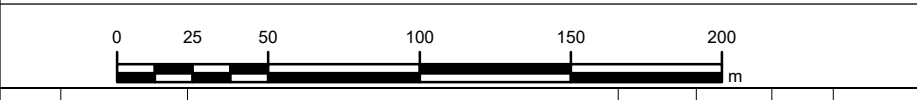

C07	27-03-20	DCO Deadline 7 Submission	KB	RW	IL	AW
C06	05-03-20	Updated in respect of changes discussed at IS144	KB	RW	IL	AW
Rev	Rev. Date	Purpose of revision	Drawn	Check	Rev'd	Apprv'd

FISHER GERMAN

The Estates Office, Norman Court
Ashby de la Zouch, Leicestershire, LE65 2UZ
0845 437 0383
slpproject@fishergerman.co.uk

Client
Esso Petroleum Company, Limited
Errmy House,
Errmy Way,
Leatherhead,
Surrey,
KT22 8UX

Project
Esso | Southampton to London Pipeline Project

Drawing title
**LAND PLAN
SHEET 30
REGULATION 5(2)(i)**

APPLICATION NUMBER: EN070005

Drawing status - FINAL FOR ISSUE	Rev
Scale 1:2,500 @A1	C07
FG No. SLP-2019-03-MT-BOR	
Client No. 105124-001	

Drawing Number
LAND PLAN - SHEET 30

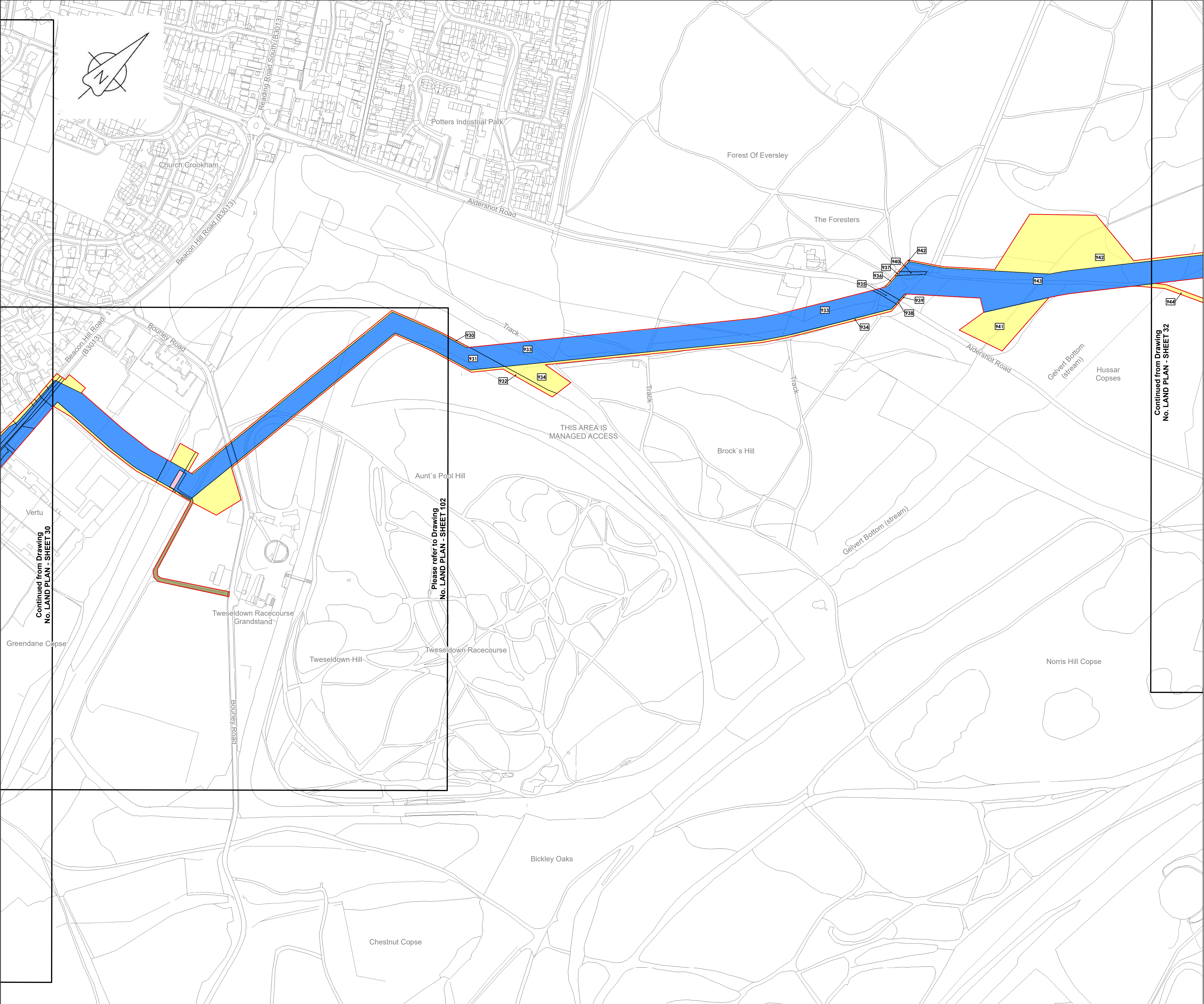

LOCATION PLAN
SCALE 1:500,000

- Legend**
- Order Limits
 - Land subject to compulsory acquisition of all estates and interests as further described in para 5(a) of the Book of Reference
 - Land subject to the compulsory acquisition of permanent rights for the pipeline and associated works as further described in para 5(b) of the Book of Reference
 - Land subject to compulsory acquisition of permanent rights of access and parking as further described in para 5(c) of the Book of Reference
 - Land subject to temporary possession for construction, mitigation, access, etc as further described in para 5(d) of the Book of Reference
 - Book of Reference plot label

© Crown copyright and database rights 2019
Ordnance Survey License Number AL100005237



THIS DRAWING IS PROTECTED BY COPYRIGHT. IT MAY NOT BE REPRODUCED IN ANY FORM OR BY ANY MEANS FOR ANY PURPOSE WITHOUT WRITTEN PERMISSION OF FISHER GERMAN LLP CHARTERED SURVEYORS

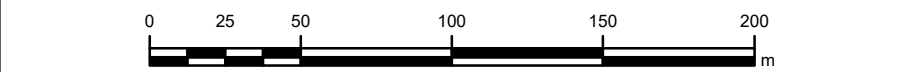

C07	27-03-20	DCO Deadline 7 Submission	RW	EP	IL	AW
C06	05-03-20	Updated in respect of changes discussed at ISH4	RW	EP	IL	AW
Rev	Rev. Date	Purpose of revision	Drawn	Check	Rev'd	Appr'd

FISHER GERMAN

The Estates Office, Norman Court
Ashby de la Zouch, Leicestershire, LE65 2UZ
0845 437 0383
slpproject@fishergerman.co.uk

Client
Esso Petroleum Company, Limited
Errmy House,
Errmy Way,
Leatherhead,
Surrey.
KT22 8UX

Project

Esso | Southampton to London Pipeline Project

Drawing title
**LAND PLAN
SHEET 31
REGULATION 5(2)(i)**

APPLICATION NUMBER: EN070005

Drawing status - FINAL FOR ISSUE	Rev
Scale 1:2,500 @A1	C07
FG No. SLP-2019-03-MT-BOR	
Client No. 105124-001	

Drawing Number
LAND PLAN - SHEET 31

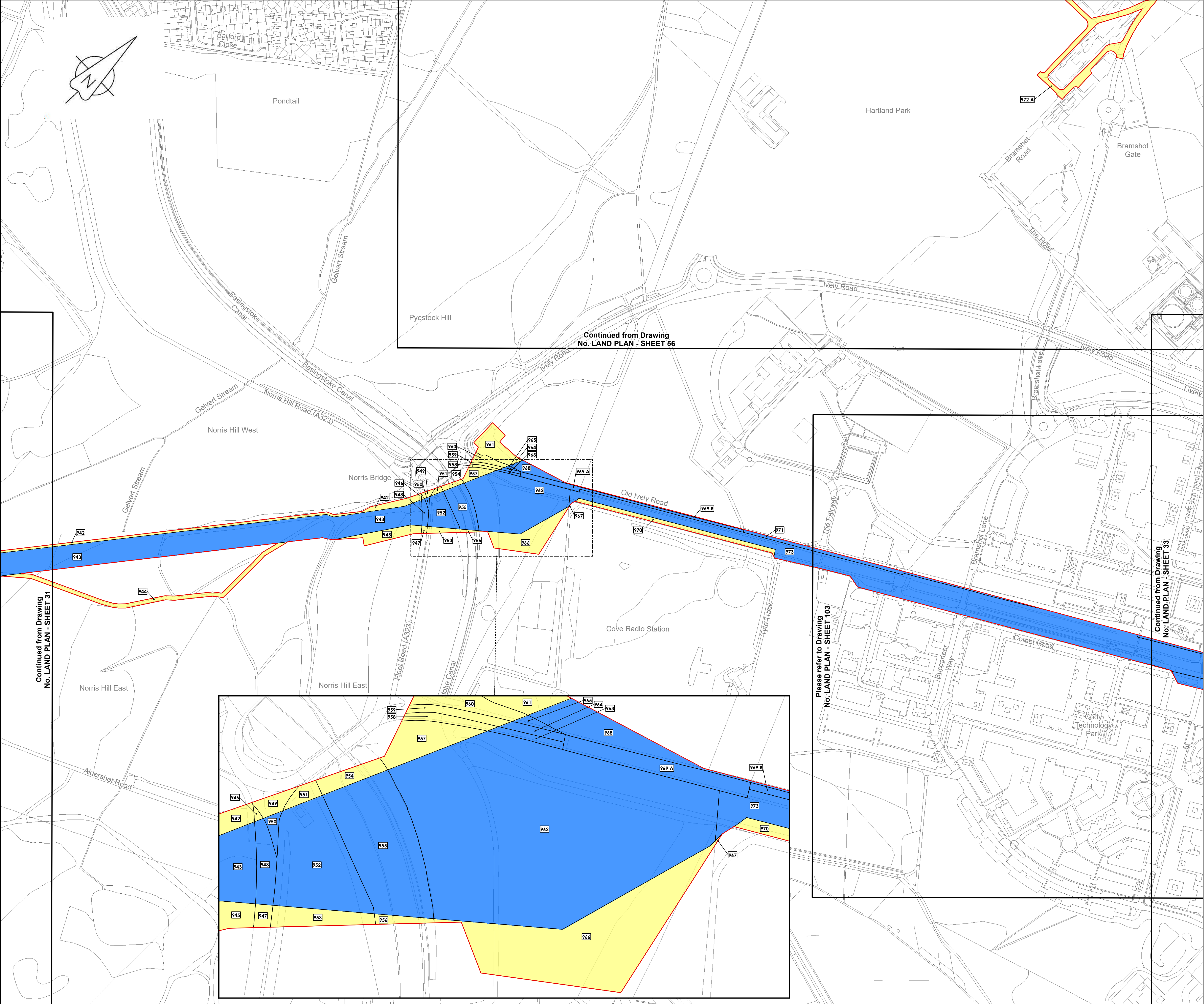

LOCATION PLAN
SCALE 1:500,000

- Legend**
- Order Limits
 - Land subject to compulsory acquisition of all estates and interests as further described in para 5(a) of the Book of Reference
 - Land subject to the compulsory acquisition of permanent rights for the pipeline and associated works as further described in para 5(b) of the Book of Reference
 - Land subject to compulsory acquisition of permanent rights of access and parking as further described in para 5(c) of the Book of Reference
 - Land subject to temporary possession for construction, mitigation, access, etc as further described in para 5(d) of the Book of Reference
 - Book of Reference plot label

© Crown copyright and database rights 2020
Ordnance Survey License Number AL100005237



THIS DRAWING IS PROTECTED BY COPYRIGHT. IT MAY NOT BE REPRODUCED IN ANY FORM OR BY ANY MEANS FOR ANY PURPOSE WITHOUT WRITTEN PERMISSION OF FISHER GERMAN LLP CHARTERED SURVEYORS

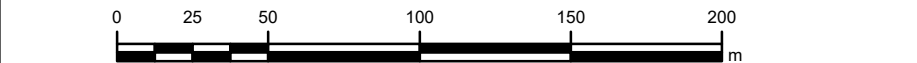

C07	27-03-20	DCO Deadline 7 Submission	MT	RW	IL	AW
C06	05-03-20	Updated in respect of changes discussed at ISH4	MT	RW	IL	AW
Rev	Rev. Date	Purpose of revision	Drawn	Check	Rev'd	Apprv'd

FISHER GERMAN

The Estates Office, Norman Court
Ashby de la Zouch, Leicestershire, LE65 2UZ
0845 437 0383
slpproject@fishergerman.co.uk

Client
Esso Petroleum Company, Limited
Errmy House,
Errmy Way,
Leatherhead,
Surrey,
KT22 8UX

Project

Esso | Southampton to London Pipeline Project

Drawing title
**LAND PLAN
SHEET 32
REGULATION 5(2)(i)**

APPLICATION NUMBER: EN070005	
Drawing status - DRAFT	Rev
Scale 1:2,500 @A1	C07
FG No. SLP-2019-03-MT-BOR	
Client No. 105124-001	

Drawing Number
LAND PLAN - SHEET 32

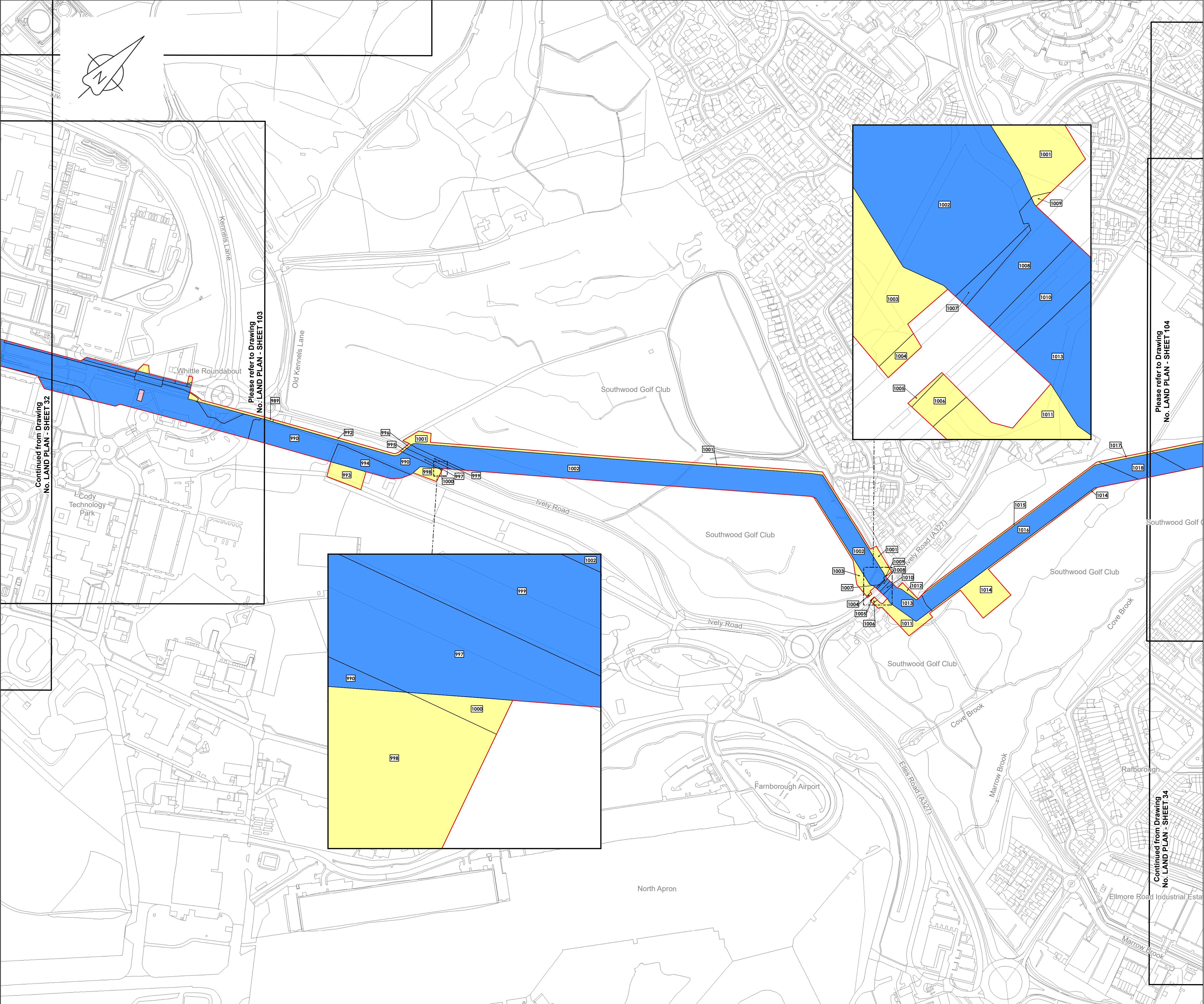

LOCATION PLAN
SCALE 1:500,000

Legend

- Order Limits
- Land subject to compulsory acquisition of all estates and interests as further described in para 5(a) of the Book of Reference
- Land subject to the compulsory acquisition of permanent rights for the pipeline and associated works as further described in para 5(b) of the Book of Reference
- Land subject to compulsory acquisition of permanent rights of access and parking as further described in para 5(c) of the Book of Reference
- Land subject to temporary possession for construction, mitigation, access, etc as further described in para 5(d) of the Book of Reference
- Book of Reference plot label

© Crown copyright and database rights 2019
Ordnance Survey License Number AL100005237



THIS DRAWING IS PROTECTED BY COPYRIGHT. IT MAY NOT BE REPRODUCED IN ANY FORM OR BY ANY MEANS FOR ANY PURPOSE WITHOUT WRITTEN PERMISSION OF FISHER GERMAN LLP CHARTERED SURVEYORS

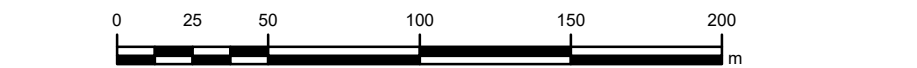

C07	27-03-20	DCO Deadline 7 Submission	KB	RW	IL	AW
C06	05-03-20	Updated in respect of changes discussed at ISH4	KB	RW	IL	AW
Rev	Rev. Date	Purpose of revision	Drawn	Check	Rev'd	Apprv'd

FISHER GERMAN

The Estates Office, Norman Court
Ashby de la Zouch, Leicestershire, LE65 2UZ
0845 437 0383
slproject@fishergerman.co.uk

Client
Esso Petroleum Company, Limited
Errmy House,
Errmy Way,
Leatherhead,
Surrey.
KT22 8UX

Project

Esso | Southampton to London Pipeline Project

Drawing title
**LAND PLAN
SHEET 33
REGULATION 5(2)(i)**

APPLICATION NUMBER: EN070005

Drawing status - FINAL FOR ISSUE

Scale 1:2,500 @A1

FG No. SLP-2019-03-MT-BOR

Client No. 105124-001

Drawing Number

LAND PLAN - SHEET 33

C07

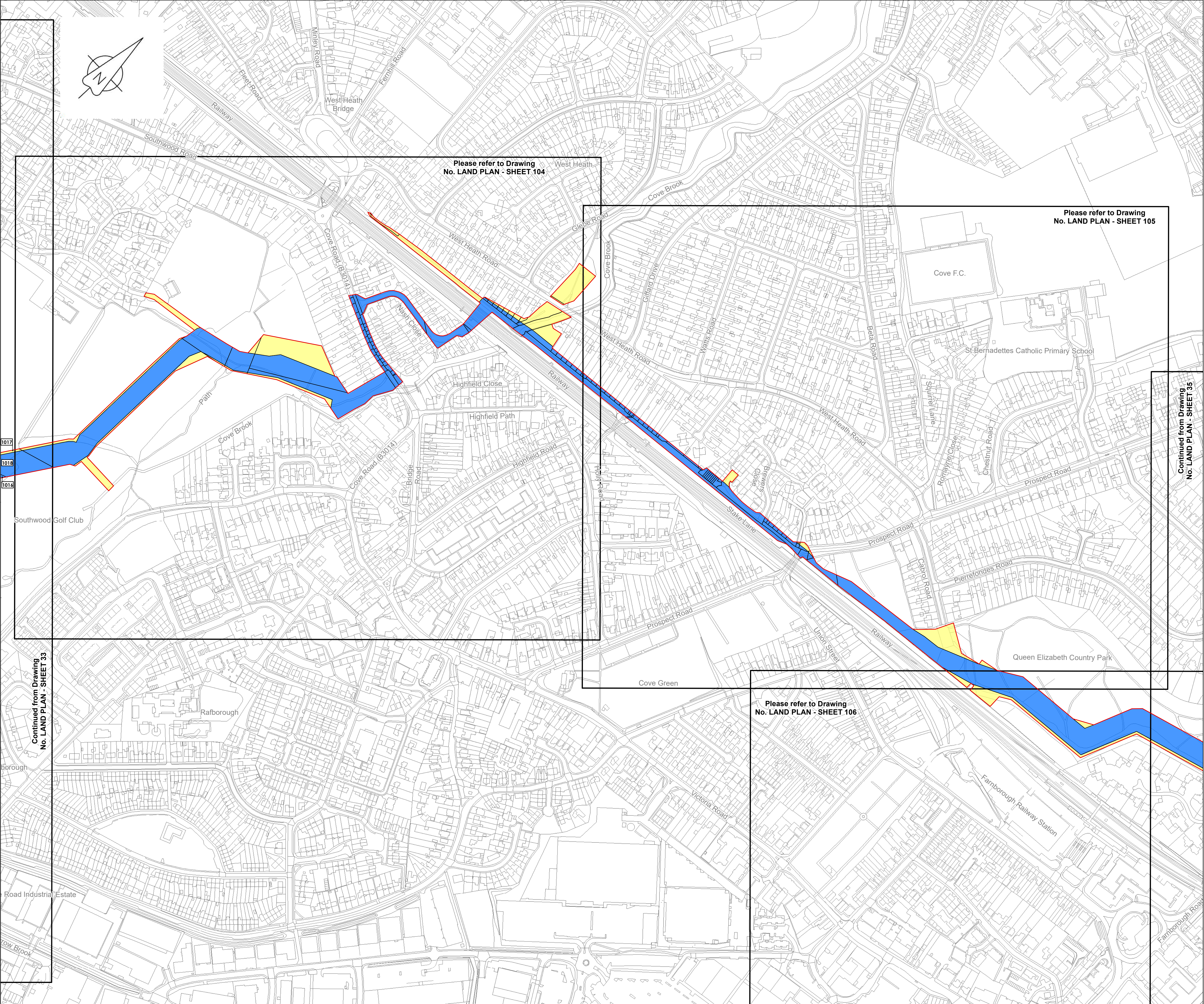

LOCATION PLAN
SCALE 1:500,000

- Legend**
- Order Limits
 - Land subject to compulsory acquisition of all estates and interests as further described in para 5(a) of the Book of Reference
 - Land subject to the compulsory acquisition of permanent rights for the pipeline and associated works as further described in para 5(b) of the Book of Reference
 - Land subject to compulsory acquisition of permanent rights of access and parking as further described in para 5(c) of the Book of Reference
 - Land subject to temporary possession for construction, mitigation, access, etc as further described in para 5(d) of the Book of Reference
 - 1494 Book of Reference plot label

© Crown copyright and database rights 2019
Ordnance Survey License Number AL100005237



THIS DRAWING IS PROTECTED BY COPYRIGHT. IT MAY NOT BE REPRODUCED IN ANY FORM OR BY ANY MEANS FOR ANY PURPOSE WITHOUT WRITTEN PERMISSION OF FISHER GERMAN LLP CHARTERED SURVEYORS

0 25 50 100 150 200 m			
C07	27-03-20	DCO Deadline 7 Submission	RW MT IL AW
C06	05-03-20	Updated in respect of changes discussed at IS144	RW MT IL AW
Rev	Rev. Date	Purpose of revision	Drawn Check Rev'd Apprv'd

FISHER GERMAN

The Estates Office, Norman Court
Ashby de la Zouch, Leicestershire, LE65 2UZ
0845 437 0383
slpproject@fishergerman.co.uk

Client
Esso Petroleum Company, Limited
Errmy House,
Errmy Way,
Leatherhead,
Surrey,
KT22 8UX

Project
Esso Southampton to London Pipeline Project

Drawing title
**LAND PLAN
SHEET 34
REGULATION 5(2)(i)**

APPLICATION NUMBER: EN070005

Drawing status - FINAL FOR ISSUE

Scale 1:2,500 @A1

FG No. SLP-2019-03-MT-BOR

Client No. 105124-001

Drawing Number
LAND PLAN - SHEET 34

Rev

C07

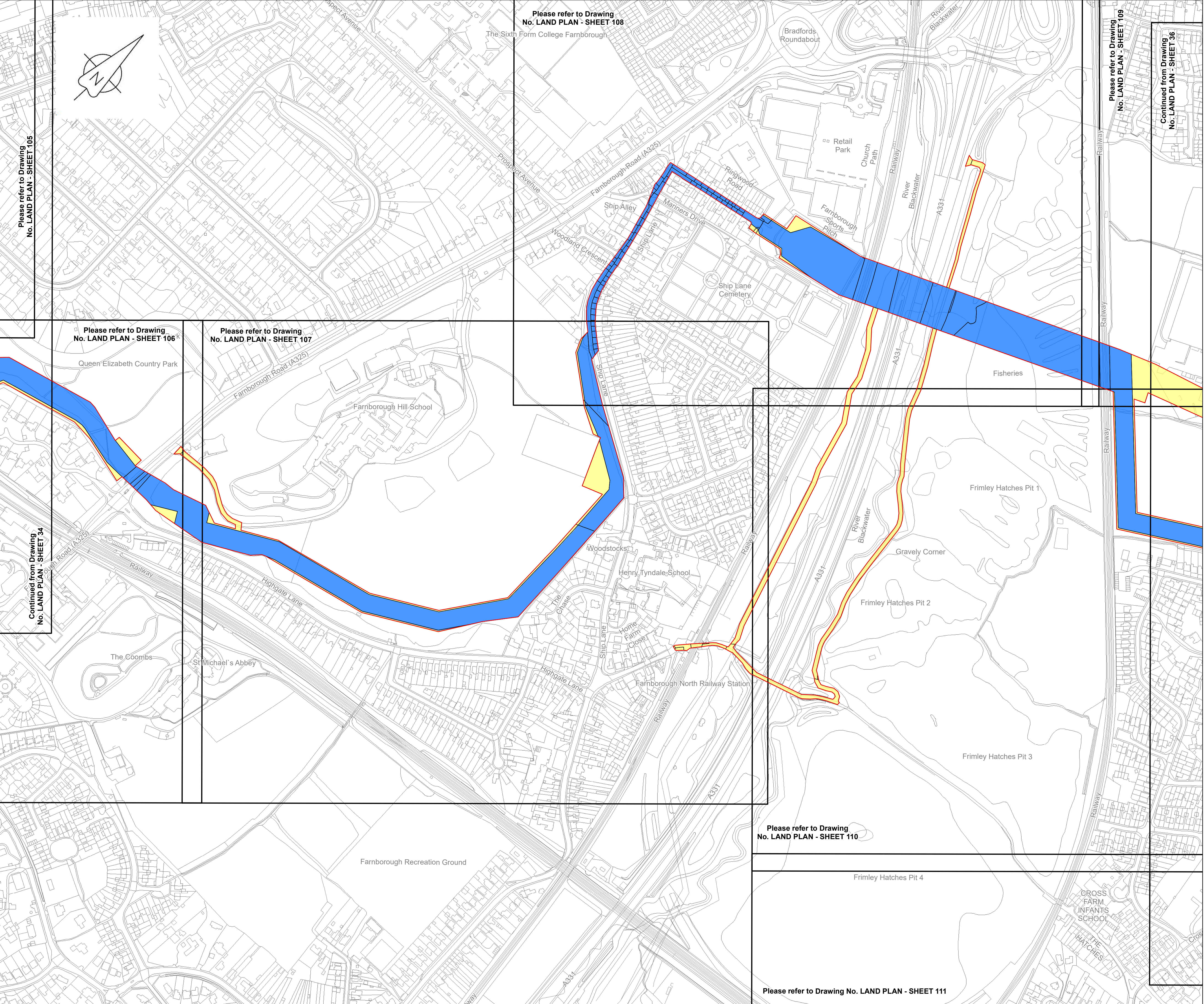

LOCATION PLAN
SCALE 1:500,000

- Legend**
- Order Limits
 - Land subject to compulsory acquisition of all estates and interests as further described in para 5(a) of the Book of Reference
 - Land subject to the compulsory acquisition of permanent rights for the pipeline and associated works as further described in para 5(b) of the Book of Reference
 - Land subject to compulsory acquisition of permanent rights of access and parking as further described in para 5(c) of the Book of Reference
 - Land subject to temporary possession for construction, mitigation, access, etc as further described in para 5(d) of the Book of Reference
 - Book of Reference plot label

© Crown copyright and database rights 2019
Ordnance Survey License Number AL100005237



THIS DRAWING IS PROTECTED BY COPYRIGHT. IT MAY NOT BE REPRODUCED
IN ANY FORM OR BY ANY MEANS FOR ANY PURPOSE WITHOUT WRITTEN
PERMISSION OF FISHER GERMAN LLP CHARTERED SURVEYORS

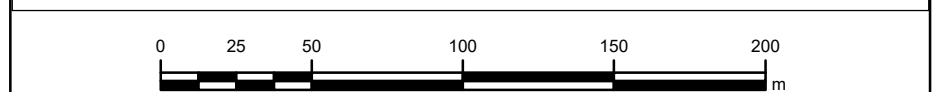

C07	27-03-20	DCO Deadline 7 Submission	EP	RW	IL	AW
C06	05-03-20	Updated in respect of changes discussed at IS14	EP	RW	IL	AW
Rev	Rev. Date	Purpose of revision	Drawn	Check	Rev'd	Appr'd

FISHER GERMAN

The Estates Office, Norman Court
Ashby de la Zouch, Leicestershire, LE65 2UZ
0845 407 0383
slproject@fishergerman.co.uk

Client
Esso Petroleum Company, Limited
Ermyn House,
Ermyn Way,
Leatherhead,
Surrey,
KT22 8UX

Project
Esso | Southampton to London Pipeline Project

Drawing title LAND PLAN SHEET 35 REGULATION 5(2)(i)	
Application number APPLICATION NUMBER: EN070005	
Drawing status - FINAL FOR ISSUE	Rev
Scale 1:2,500 @A1	C07
FG No. SLP-2019-03-MT-BOR	
Client No. 105124-001	
Drawing Number LAND PLAN - SHEET 35	

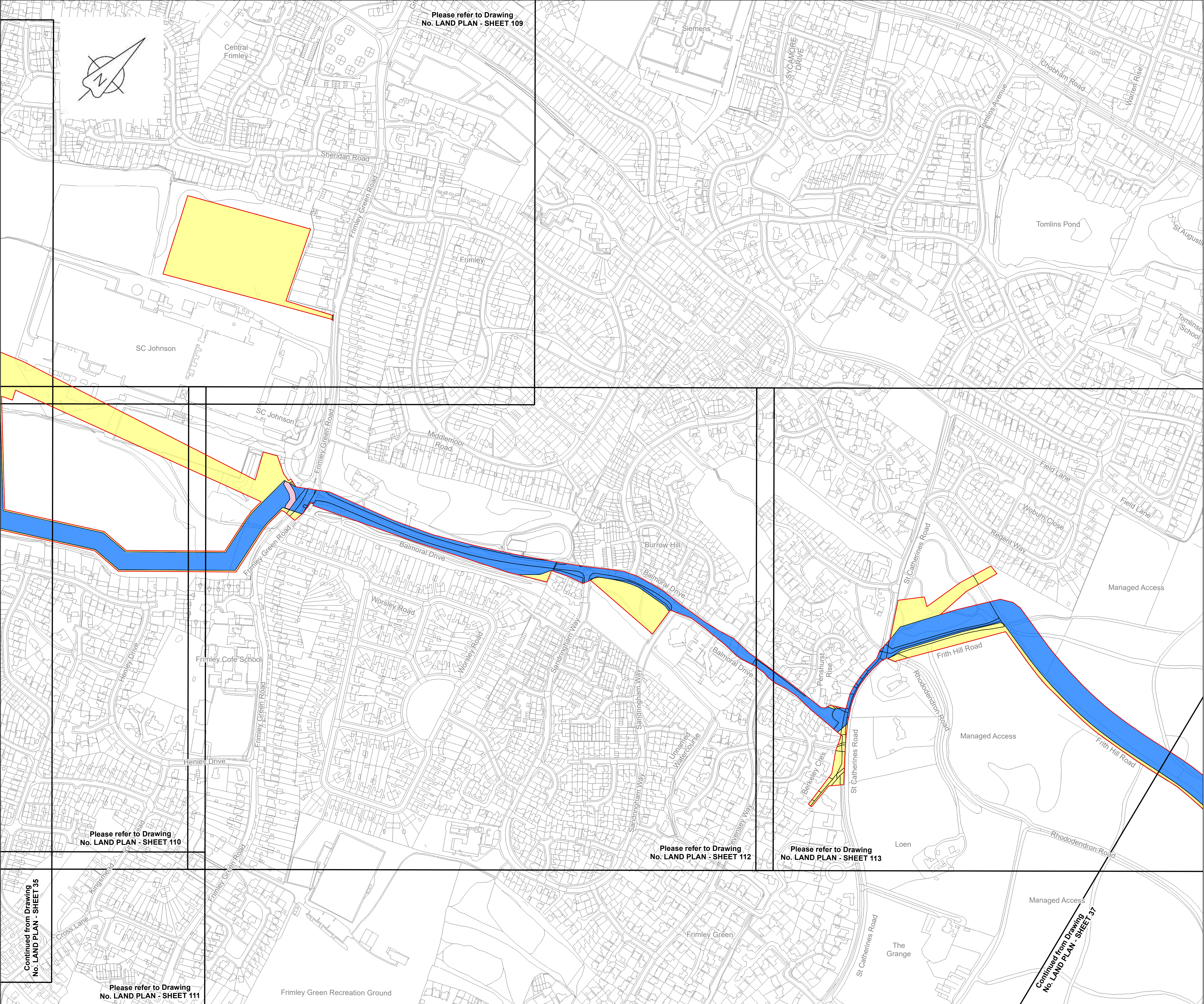

LOCATION PLAN
SCALE 1:500,000

- Legend**
- Order Limits
 - Land subject to compulsory acquisition of all estates and interests as further described in para 5(a) of the Book of Reference
 - Land subject to the compulsory acquisition of permanent rights for the pipeline and associated works as further described in para 5(b) of the Book of Reference
 - Land subject to compulsory acquisition of permanent rights of access and parking as further described in para 5(c) of the Book of Reference
 - Land subject to temporary possession for construction, mitigation, access, etc as further described in para 5(d) of the Book of Reference
 - Book of Reference plot label

© Crown copyright and database rights 2019
Ordnance Survey License Number AL100005237



THIS DRAWING IS PROTECTED BY COPYRIGHT. IT MAY NOT BE REPRODUCED IN ANY FORM OR BY ANY MEANS FOR ANY PURPOSE WITHOUT WRITTEN PERMISSION OF FISHER GERMAN LLP CHARTERED SURVEYORS

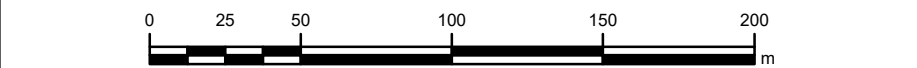

C07	27-03-20	DCO Deadline 7 Submission	EP	MT	IL	AW
C06	05-03-20	Updated in respect of changes discussed at IS144	EP	MT	IL	AW
Rev	Rev. Date	Purpose of revision	Drawn	Check	Rev'd	Appr'd

FISHER GERMAN

The Estates Office, Norman Court
Ashby de la Zouch, Leicestershire, LE65 2UZ
0845 437 0383
slpproject@fishergerman.co.uk

Client
Esso Petroleum Company, Limited
Errmy House,
Errmy Way,
Leatherhead,
Surrey,
KT22 8UX

Project
Esso | Southampton to London Pipeline Project

Drawing title
**LAND PLAN
SHEET 36
REGULATION 5(2)(i)**

APPLICATION NUMBER: EN070005

Drawing status - FINAL FOR ISSUE	Rev
Scale 1:2,500 @A1	C07
FG No. SLP-2019-03-MT-BOR	
Client No. 105124-001	
Drawing Number LAND PLAN - SHEET 36	



LOCATION PLAN
SCALE 1:500,000

- Legend**
- Order Limits
 - Land subject to compulsory acquisition of all estates and interests as further described in para 5(a) of the Book of Reference
 - Land subject to the compulsory acquisition of permanent rights for the pipeline and associated works as further described in para 5(b) of the Book of Reference
 - Land subject to compulsory acquisition of permanent rights of access and parking as further described in para 5(c) of the Book of Reference
 - Land subject to temporary possession for construction, mitigation, access, etc as further described in para 5(d) of the Book of Reference
 - Book of Reference plot label

© Crown copyright and database rights 2019
Ordnance Survey License Number AL100005237



THIS DRAWING IS PROTECTED BY COPYRIGHT. IT MAY NOT BE REPRODUCED IN ANY FORM OR BY ANY MEANS FOR ANY PURPOSE WITHOUT WRITTEN PERMISSION OF FISHER GERMAN LLP CHARTERED SURVEYORS



C07	27-03-20	DCO Deadline 7 Submission	EP	RW	IL	AW
C06	05-03-20	Updated in respect of changes discussed at IS144	EP	RW	IL	AW
Rev	Rev. Date	Purpose of revision	Drawn	Check	Rev'd	Appr'd

FISHER GERMAN

The Estates Office, Norman Court
Ashby de la Zouch, Leicestershire, LE65 2UZ
0845 437 0383
slpproject@fishergerman.co.uk

Client
Esso Petroleum Company, Limited
Errmy House,
Errmy Way,
Leatherhead,
Surrey,
KT22 8UX

Project
Esso | Southampton to London Pipeline Project

Drawing title
**LAND PLAN
SHEET 38
REGULATION 5(2)(i)**

APPLICATION NUMBER: EN070005

Drawing status - FINAL FOR ISSUE	Rev
Scale 1:2,500 @A1	C07
FG No. SLP-2019-03-MT-BOR	
Client No. 105124-001	

Drawing Number
LAND PLAN - SHEET 38

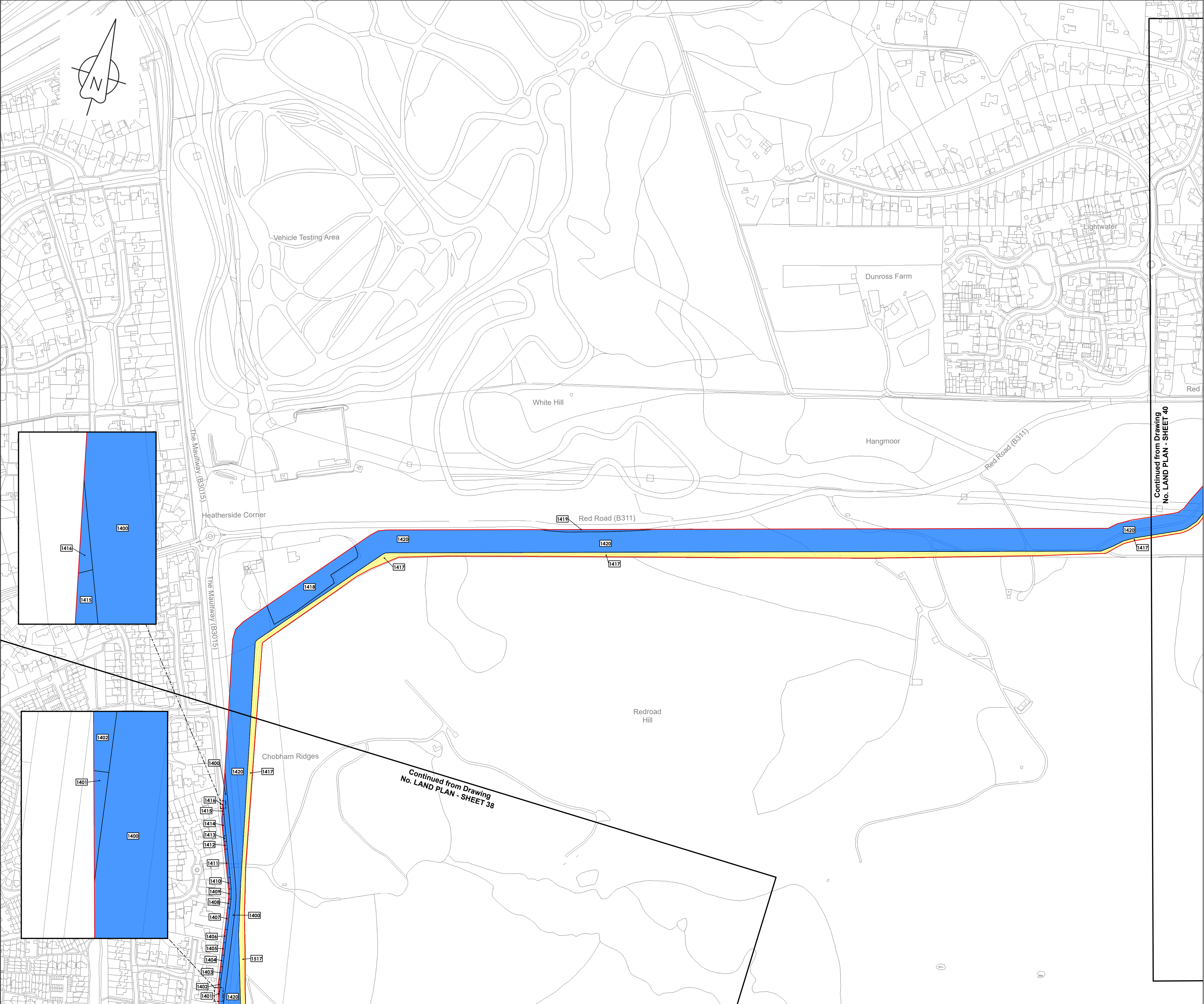

LOCATION PLAN

SCALE 1:500,000

- #### Legend
- Order Limits
 - Land subject to compulsory acquisition of all estates and interests as further described in para 5(a) of the Book of Reference
 - Land subject to the compulsory acquisition of permanent rights for the pipeline and associated works as further described in para 5(b) of the Book of Reference
 - Land subject to compulsory acquisition of permanent rights of access and parking as further described in para 5(c) of the Book of Reference
 - Land subject to temporary possession for construction, mitigation, access, etc as further described in para 5(d) of the Book of Reference
 - Book of Reference plot label

© Crown copyright and database rights 2019
Ordnance Survey License Number AL100005237



THIS DRAWING IS PROTECTED BY COPYRIGHT. IT MAY NOT BE REPRODUCED IN ANY FORM OR BY ANY MEANS FOR ANY PURPOSE WITHOUT WRITTEN PERMISSION OF FISHER GERMAN LLP CHARTERED SURVEYORS

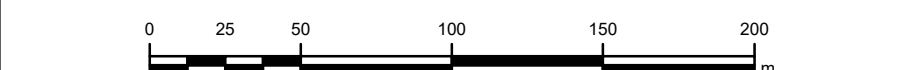

C07	27-03-20	DCO Deadline 7 Submission	RW	EP	IL	AW
C06	05-03-20	Updated in respect of changes discussed at ISH4	RW	EP	IL	AW
Rev	Rev. Date	Purpose of revision	Drawn	Check	Rev'd	Appr'd

The Estates Office, Norman Court
Ashby de la Zouch, Leicestershire, LE65 2UZ
0845 437 0383
slpproject@fishergerman.co.uk

Client
Esso Petroleum Company, Limited
Errmyn House,
Errmyn Way,
Leatherhead,
Surrey,
KT22 8UX

Project
 Southampton to London Pipeline Project

Drawing title
**LAND PLAN
SHEET 39
REGULATION 5(2)(i)**

APPLICATION NUMBER: EN070005

Drawing status - FINAL FOR ISSUE	Rev
Scale 1:2,500 @A1	C07
FG No. SLP-2019-03-MT-BOR	
Client No. 105124-001	

Drawing Number
LAND PLAN - SHEET 39

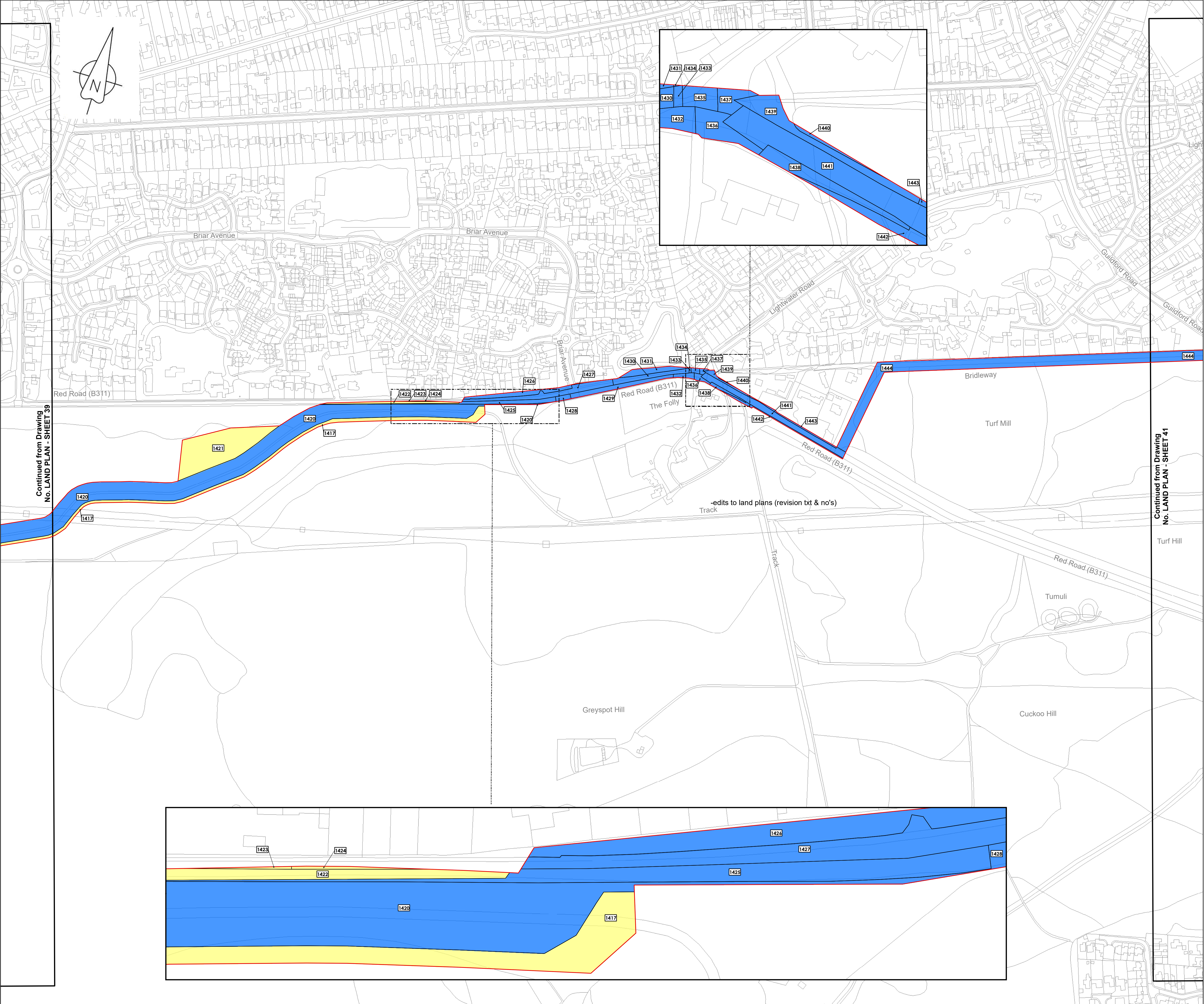

LOCATION PLAN
SCALE 1:500,000

- Legend**
- Order Limits
 - Land subject to compulsory acquisition of all estates and interests as further described in para 5(a) of the Book of Reference
 - Land subject to the compulsory acquisition of permanent rights for the pipeline and associated works as further described in para 5(b) of the Book of Reference
 - Land subject to compulsory acquisition of permanent rights of access and parking as further described in para 5(c) of the Book of Reference
 - Land subject to temporary possession for construction, mitigation, access, etc as further described in para 5(d) of the Book of Reference
 - 1494 Book of Reference plot label

© Crown copyright and database rights 2019
Ordnance Survey License Number AL100005237

THIS DRAWING IS PROTECTED BY COPYRIGHT. IT MAY NOT BE REPRODUCED
IN ANY FORM OR BY ANY MEANS FOR ANY PURPOSE WITHOUT WRITTEN
PERMISSION OF FISHER GERMAN LLP CHARTERED SURVEYORS

C07	27-03-20	DCO Deadline 7 Submission	MT	RW	IL	AW
C06	05-03-20	Updated in respect of changes discussed at ISH4	MT	RW	IL	AW
Rev	Rev. Date	Purpose of revision	Drawn	Check	Rev'd	Appr'd

The Estates Office, Norman Court
Ashby de la Zouch, Leicestershire, LE65 2UZ
0845 437 0383
slpproject@fishergerman.co.uk

Client
Esso Petroleum Company, Limited
Errmy House,
Errmy Way,
Leatherhead,
Surrey,
KT22 8UX

Project
 Southampton to London
Pipeline Project

Drawing title
**LAND PLAN
SHEET 40
REGULATION 5(2)(i)**

APPLICATION NUMBER: EN070005

Drawing status - FINAL FOR ISSUE

Scale 1:2,500 @A1

FG No. SLP-2019-03-MT-BOR

Client No. 105124-001

Drawing Number

LAND PLAN - SHEET 40

Rev

C07

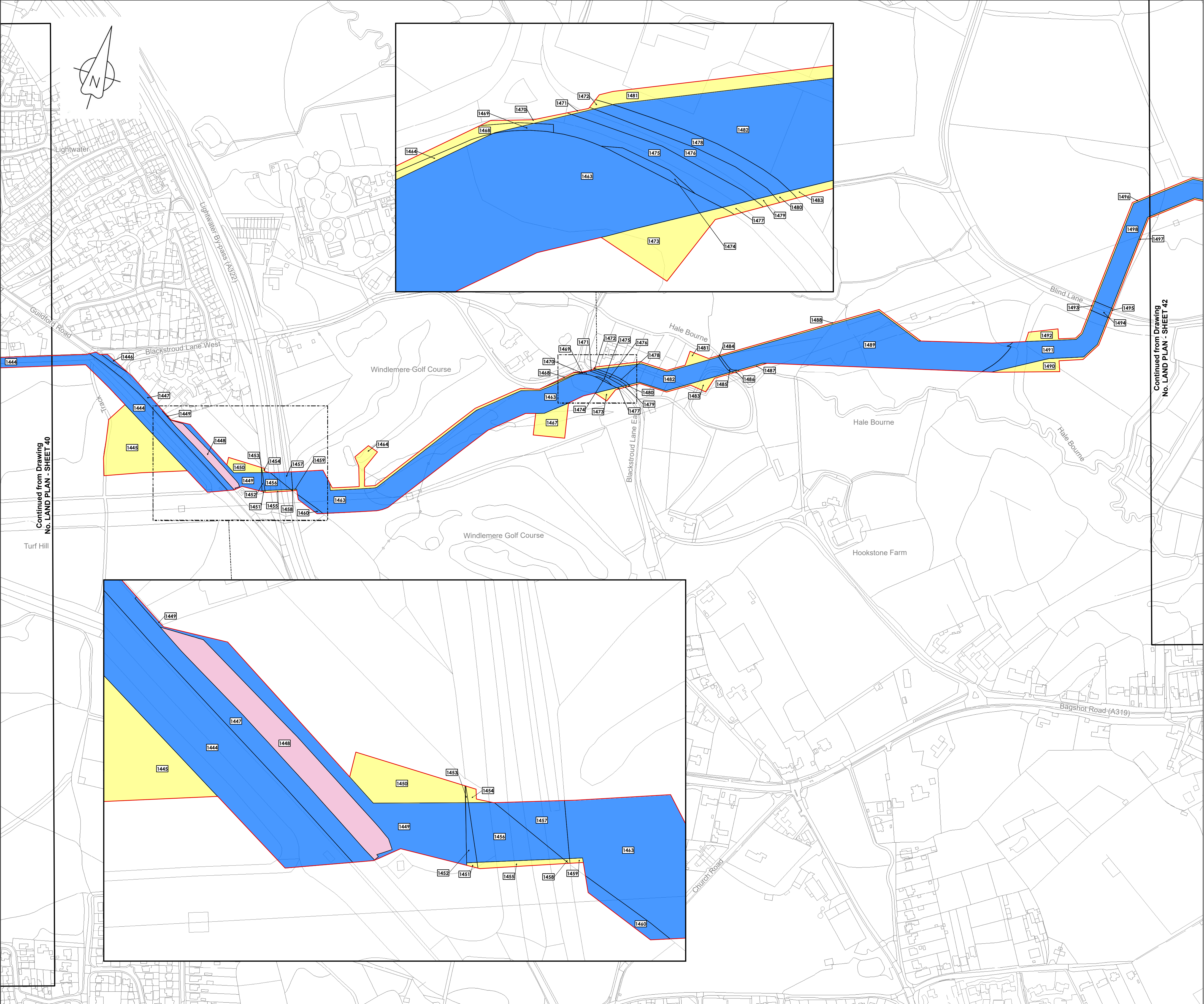

LOCATION PLAN
SCALE 1:500,000

Legend

- Order Limits
- Land subject to compulsory acquisition of all estates and interests as further described in para 5(a) of the Book of Reference
- Land subject to the compulsory acquisition of permanent rights for the pipeline and associated works as further described in para 5(b) of the Book of Reference
- Land subject to compulsory acquisition of permanent rights of access and parking as further described in para 5(c) of the Book of Reference
- Land subject to temporary possession for construction, mitigation, access, etc as further described in para 5(d) of the Book of Reference
- Book of Reference plot label

© Crown copyright and database rights 2019
Ordnance Survey License Number AL100005237



THIS DRAWING IS PROTECTED BY COPYRIGHT. IT MAY NOT BE REPRODUCED IN ANY FORM OR BY ANY MEANS FOR ANY PURPOSE WITHOUT WRITTEN PERMISSION OF FISHER GERMAN LLP CHARTERED SURVEYORS



C07	27-03-20	DCO Deadline 7 Submission	EP	RW	IL	AW
C06	05-03-20	Updated in respect of changes discussed at ISH4	EP	RW	IL	AW
Rev	Rev. Date	Purpose of revision	Drawn	Check	Rev'd	Apprv'd

The Estates Office, Norman Court
Ashby de la Zouch, Leicestershire, LE65 2UZ
0845 437 0383
slpproject@fishergerman.co.uk

Client
Esso Petroleum Company, Limited
Ermyn House,
Ermyn Way,
Leatherhead,
Surrey.
KT22 8UX

Southampton to London
Pipeline Project

Drawing title
**LAND PLAN
SHEET 41
REGULATION 5(2)(i)**

APPLICATION NUMBER: EN070005
Drawing status - FINAL FOR ISSUE

Scale 1:2,500 @A1
FG No. SLP-2019-03-MT-BOR
Client No. 105124-001

Drawing Number
LAND PLAN - SHEET 41

C07



LOCATION PLAN
SCALE 1:500,000

- Legend**
- Order Limits
 - Land subject to compulsory acquisition of all estates and interests as further described in para 5(a) of the Book of Reference
 - Land subject to the compulsory acquisition of permanent rights for the pipeline and associated works as further described in para 5(b) of the Book of Reference
 - Land subject to compulsory acquisition of permanent rights of access and parking as further described in para 5(c) of the Book of Reference
 - Land subject to temporary possession for construction, mitigation, access, etc as further described in para 5(d) of the Book of Reference
 - Book of Reference plot label

© Crown copyright and database rights 2019
Ordnance Survey License Number AL100005237

THIS DRAWING IS PROTECTED BY COPYRIGHT. IT MAY NOT BE REPRODUCED IN ANY FORM OR BY ANY MEANS FOR ANY PURPOSE WITHOUT WRITTEN PERMISSION OF FISHER GERMAN LLP CHARTERED SURVEYORS

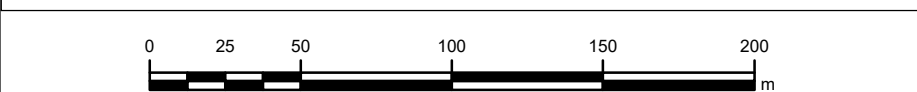

C07	27-03-20	DCO Deadline 7 Submission	EP	RW	IL	AW
C06	05-03-20	Updated in respect of changes discussed at IS144	EP	RW	IL	AW
Rev	Rev. Date	Purpose of revision	Drawn	Check	Rev'd	Appr'd

The Estates Office, Norman Court
Ashby de la Zouch, Leicestershire, LE65 2UZ
0845 437 0383
slpproject@fishergerman.co.uk

Client
Esso Petroleum Company, Limited
Ermyn House,
Ermyn Way,
Leatherhead,
Surrey,
KT22 8UX

Project
 Southampton to London Pipeline Project

Drawing title
**LAND PLAN
SHEET 42
REGULATION 5(2)(i)**

APPLICATION NUMBER: EN070005

Drawing status - FINAL FOR ISSUE	Rev
Scale 1:2,500 @A1	C07
FG No. SLP-2019-03-MT-BOR	
Client No. 105124-001	

Drawing Number
LAND PLAN - SHEET 42

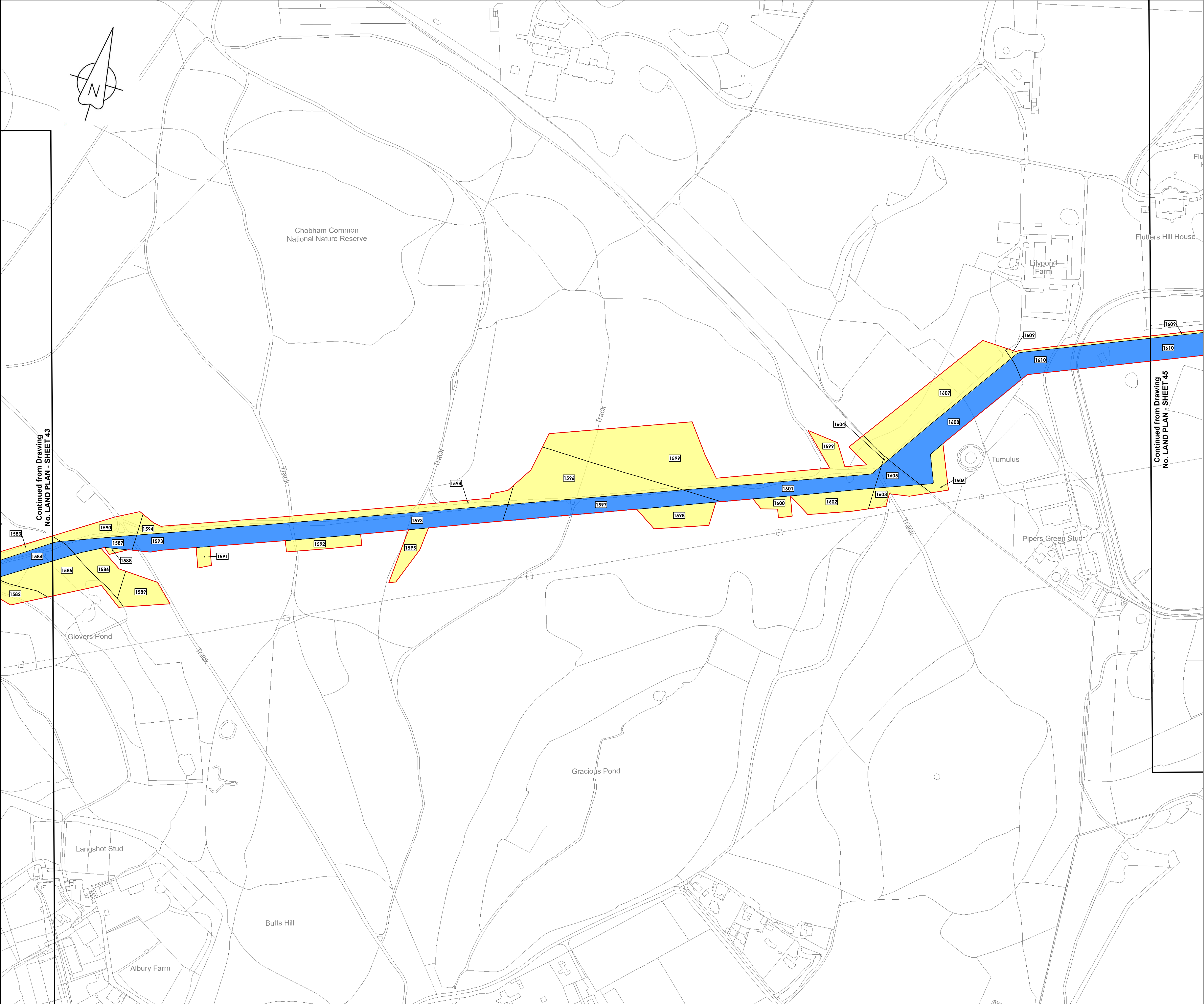

LOCATION PLAN
SCALE 1:500,000

Legend

- Order Limits
- Land subject to compulsory acquisition of all estates and interests as further described in para 5(a) of the Book of Reference
- Land subject to the compulsory acquisition of permanent rights for the pipeline and associated works as further described in para 5(b) of the Book of Reference
- Land subject to compulsory acquisition of permanent rights of access and parking as further described in para 5(c) of the Book of Reference
- Land subject to temporary possession for construction, mitigation, access, etc as further described in para 5(d) of the Book of Reference
- Book of Reference plot label

© Crown copyright and database rights 2019
Ordnance Survey License Number AL100005237



THIS DRAWING IS PROTECTED BY COPYRIGHT. IT MAY NOT BE REPRODUCED IN ANY FORM OR BY ANY MEANS FOR ANY PURPOSE WITHOUT WRITTEN PERMISSION OF FISHER GERMAN LLP CHARTERED SURVEYORS



C07	27-03-20	DCO Deadline 7 Submission	KB	RW	IL	AW
C06	05-03-20	Updated in respect of changes discussed at ISH4	KB	RW	IL	AW
Rev	Rev. Date	Purpose of revision	Drawn	Check	Rev'd	Appr'd

FISHER GERMAN

The Estates Office, Norman Court
Ashby de la Zouch, Leicestershire, LE65 2UZ
0845 437 0383
slproject@fishergerman.co.uk

Client
Esso Petroleum Company, Limited
Errmyn House,
Errmyn Way,
Leatherhead,
Surrey.
KT22 8UX

Project
 Southampton to London Pipeline Project

Drawing title
**LAND PLAN
SHEET 44
REGULATION 5(2)(i)**

APPLICATION NUMBER: EN070005

Drawing status - FINAL FOR ISSUE	Rev
Scale 1:2,500 @A1	C07
FG No. SLP-2019-03-MT-BOR	
Client No. 105124-001	

Drawing Number
LAND PLAN - SHEET 44